

D1	DOORS	3'3" x 7'0"
D2	"	3'0" x 7'0"
D3	"	2'6" x 7'0"
W1	WINDOWS	6'0" x 4'0"
W2	"	4'0" x 4'0"
W3	"	4'0" x 3'0"
W4	"	3'0" x 3'0"
V1	VENTILATORS	3'0" x 2'0"
V	REC. CALL	

B/18802/194/A/13/95
 Planning Permit No.
APPROVED
 SUBJECT TO THE CONDITIONS IN THIS OFFICE LETTER.
 No. B2/25620/94 date. 4.9.95
 ok B. 14/13/95
 FOR MEMBER SECRETARY
 MASTERS METROPOLITAN
 DEVELOPMENT AUTHORITY
 MADRAS - 600 003.

AREA DETAILS:

TOTAL PLOT AREA	8734.20 M ²
GROUND FLOOR AREA	8337.00 "
FIRST FLOOR AREA	415.00 "
SECOND FLOOR AREA	349.00 "
TOTAL PLINTH AREA	1101.00 M ²
COVERAGE: 56.5%	FSI: 1.49

COLOUR INDEX:

PROPOSALS	:
ROADS	8
BOUNDARY	8

PROPOSED RESIDENTIAL FLATS
 IN DOOR NO. 41, T.S. NO. 67/5
 STATION ROAD, PULIYUR BLOCK NO. 31
 VILLAGE, KODAMBAKKAM,
 MADRAS.

SCALE 1" = 8'0"

OWNER:

S. Durai Pandian
 S. DURAI PANDIAN
 REG. ARCHITECT, CORN OF MADRAS
 LICENCE NO. 365
 14, SRI VINAYAK KILPAUK GARDEN
 MADRAS 600010.

LICENCED SURVEYOR

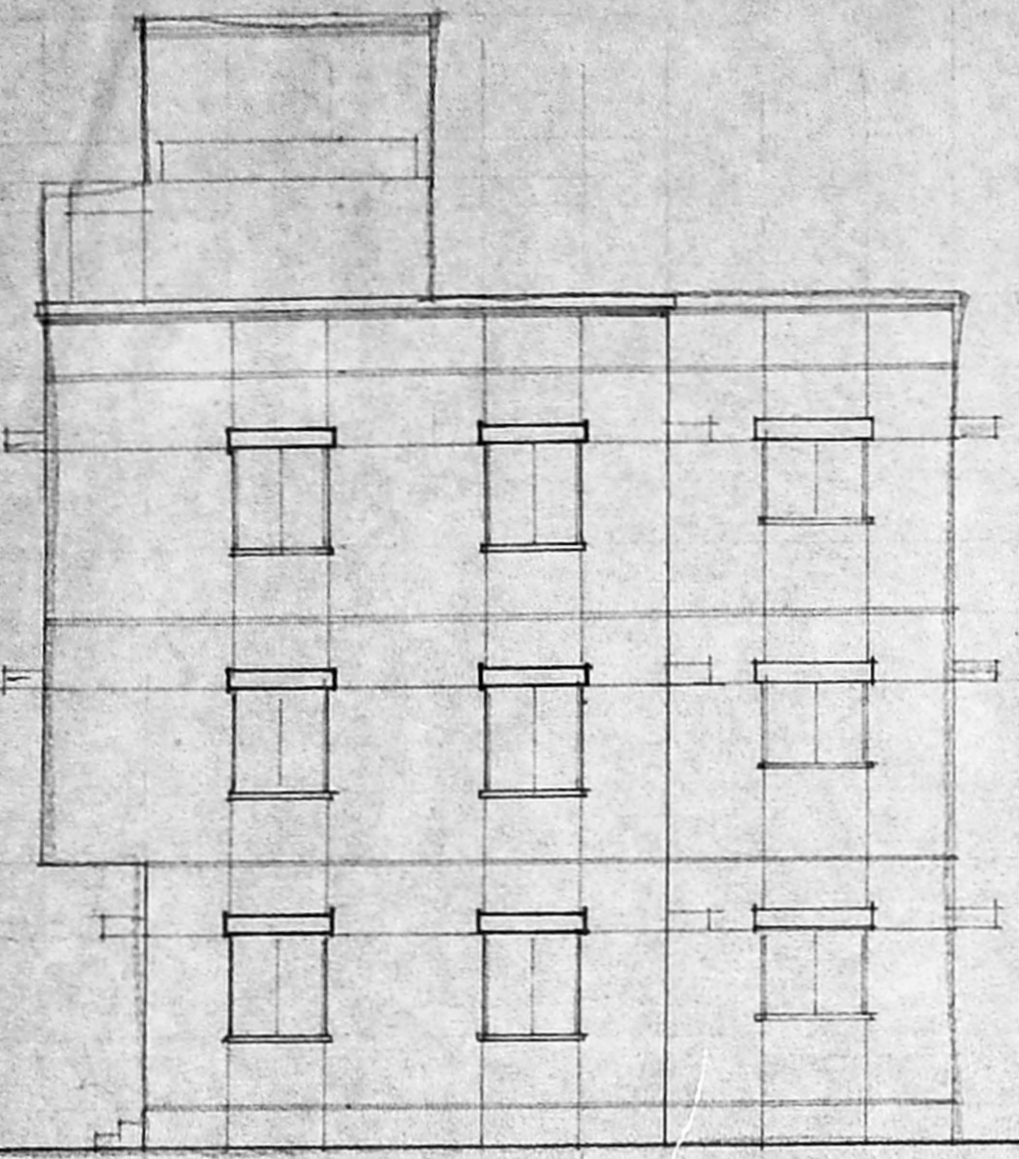

ELEVATION

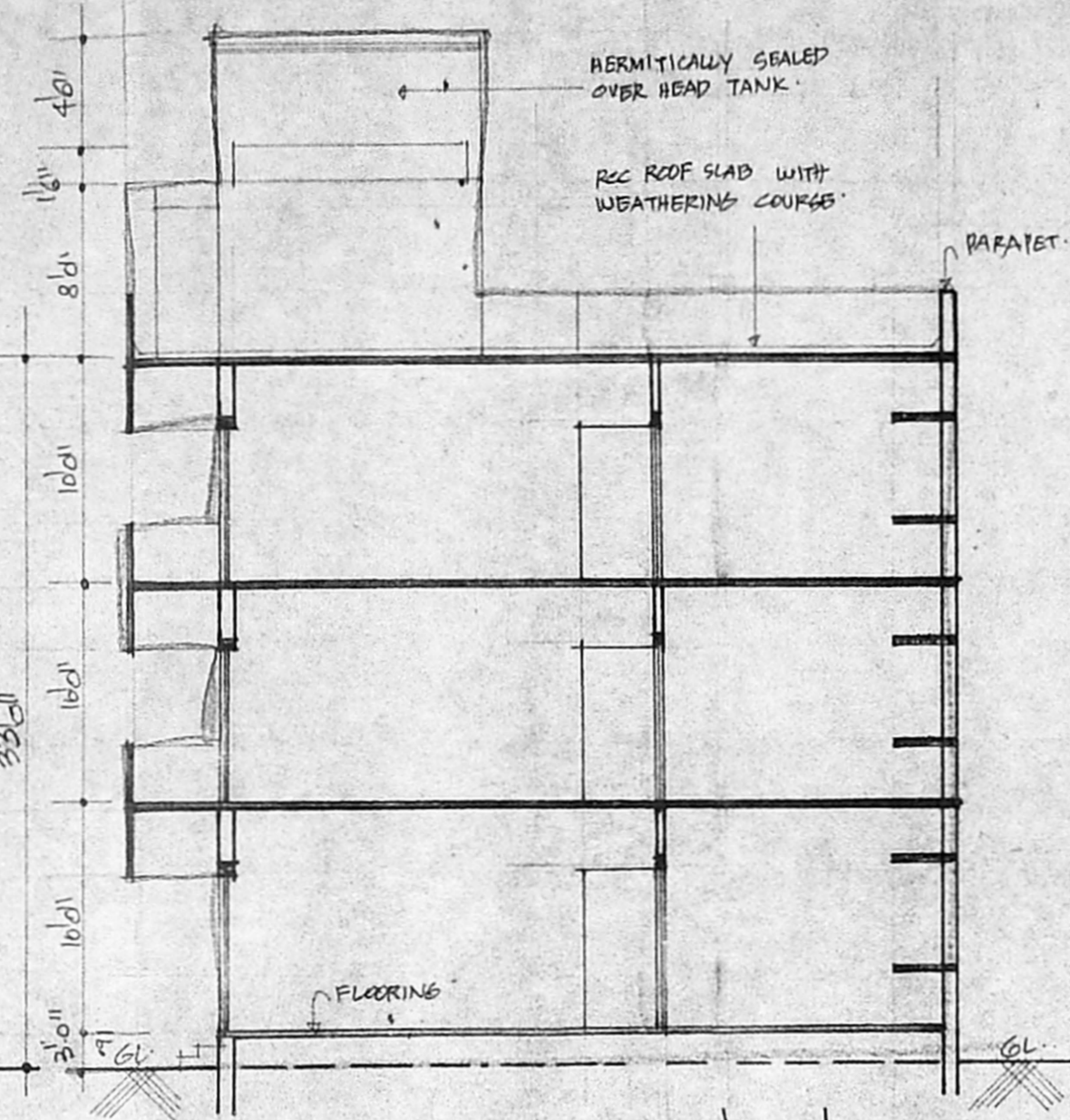

SECTION AT 'A-A'

FOUNDATION DETAILS.

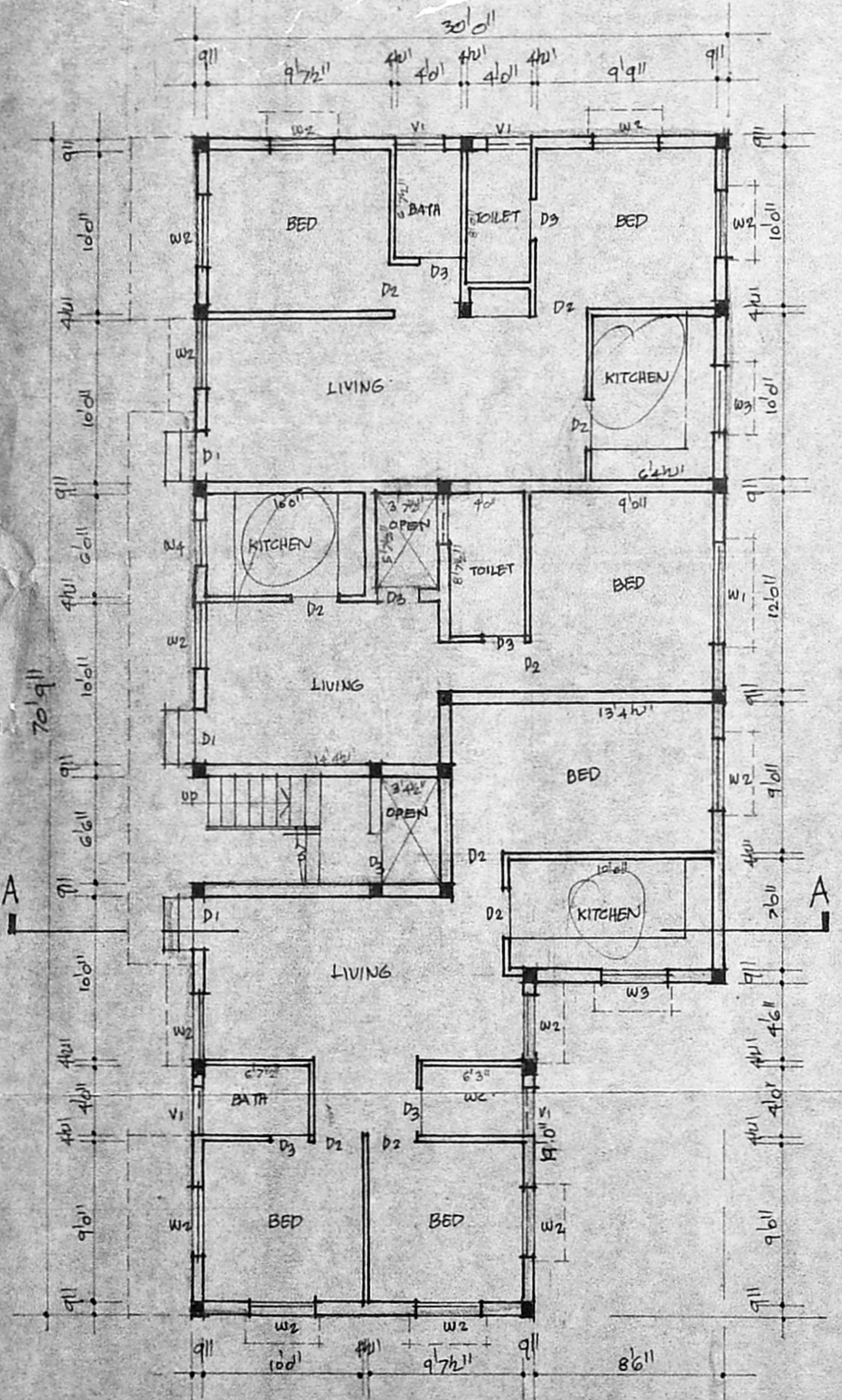
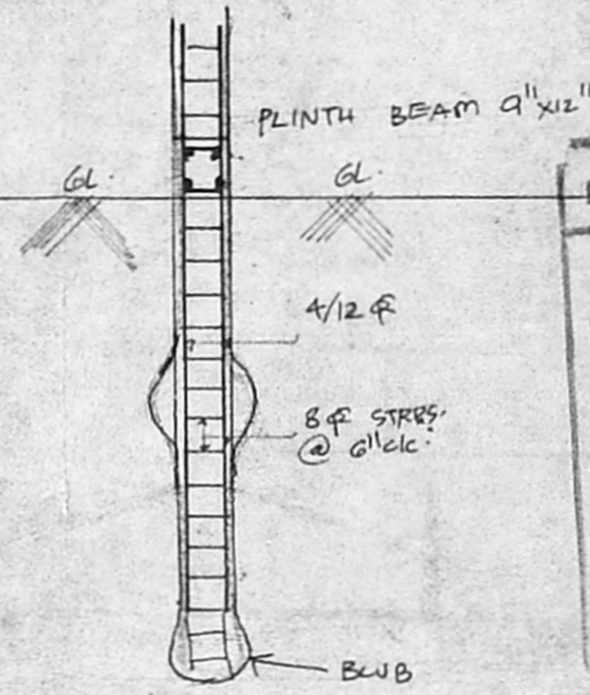

GROUND FLOOR PLAN. BLOCK A

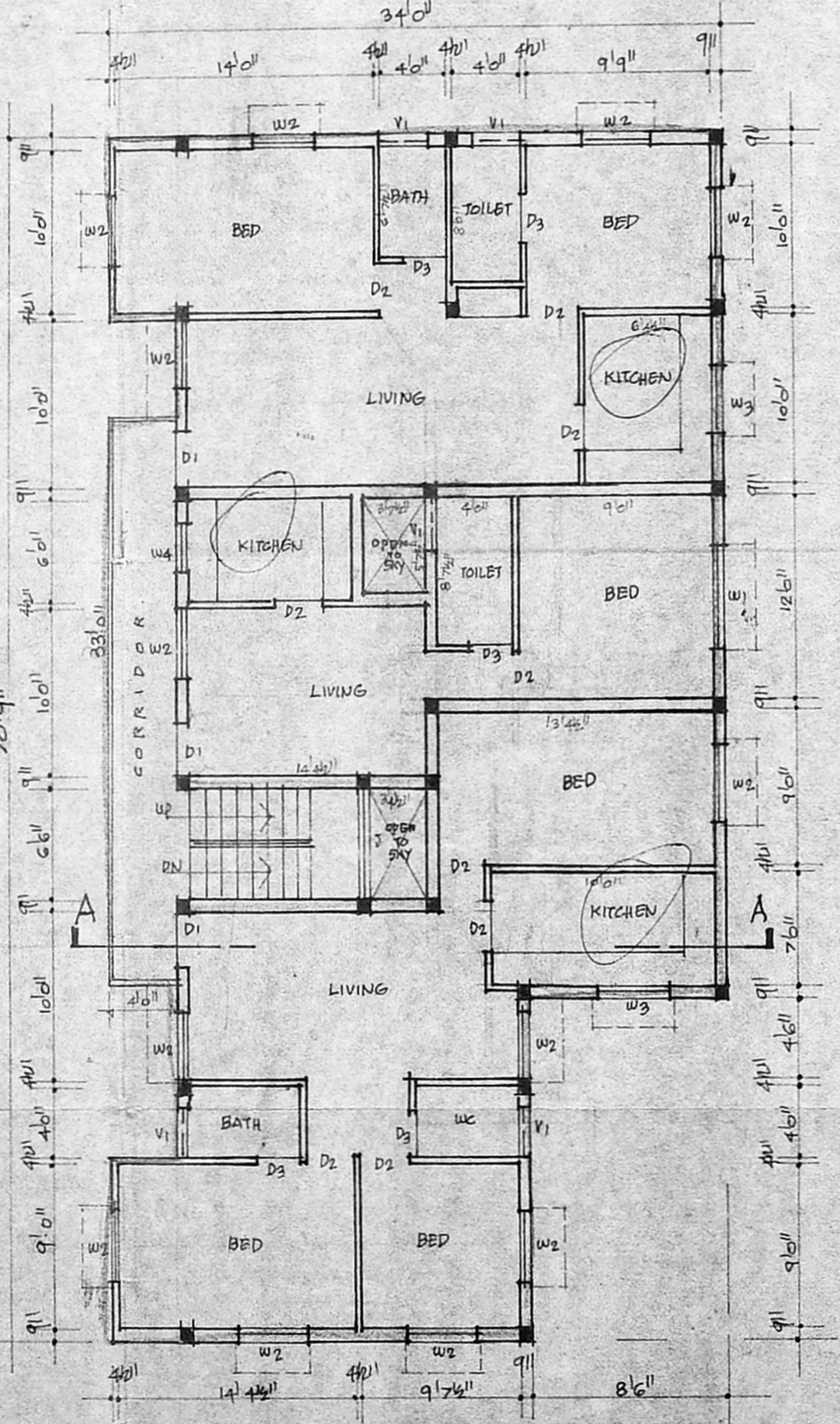

TYPICAL FIRST & SECOND FLOOR PLAN.

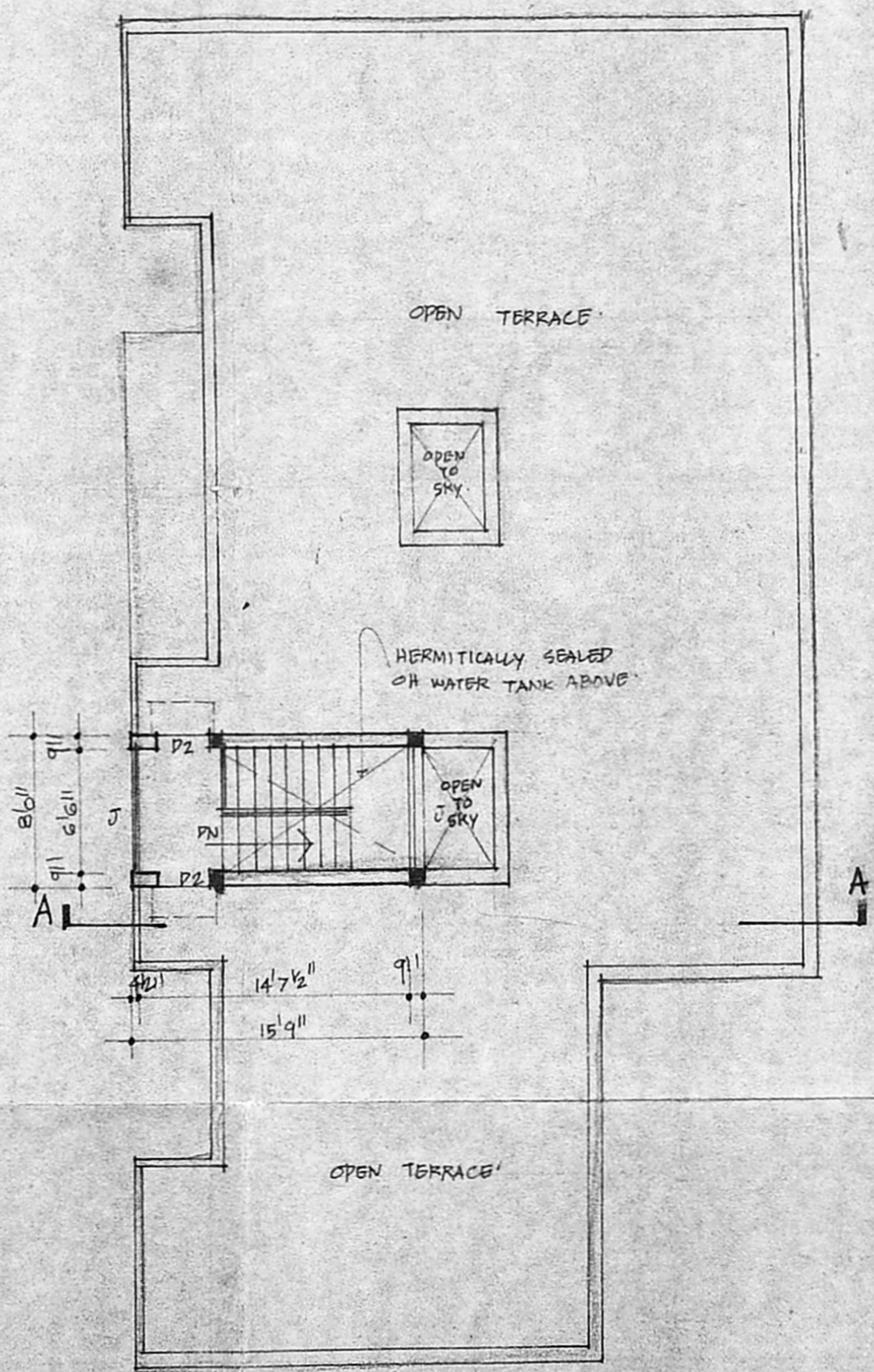

TERRACE PLAN.

PROPOSED RESIDENTIAL FLATS
 IN DOOR NO. 41 T.S. NO. 67/5 AT
 STATION ROAD PULIMUR BLOCK NO. 31
 VILLAGE KODAMBAKKAM
 MADRAS. SCALE 1"=8'0"

APPROVED
 SUBJECT TO THE CONDITIONS IN
 THIS OFFICE LETTER.
 Planning Permit No. 13/1800/194/B/13/95
 ROAD NO. 2562/94
 FOR MEMBERS SECRETARY
 MADRAS METROPOLITAN
 DEVELOPMENT AUTHORITY
 MADRAS 600 003.

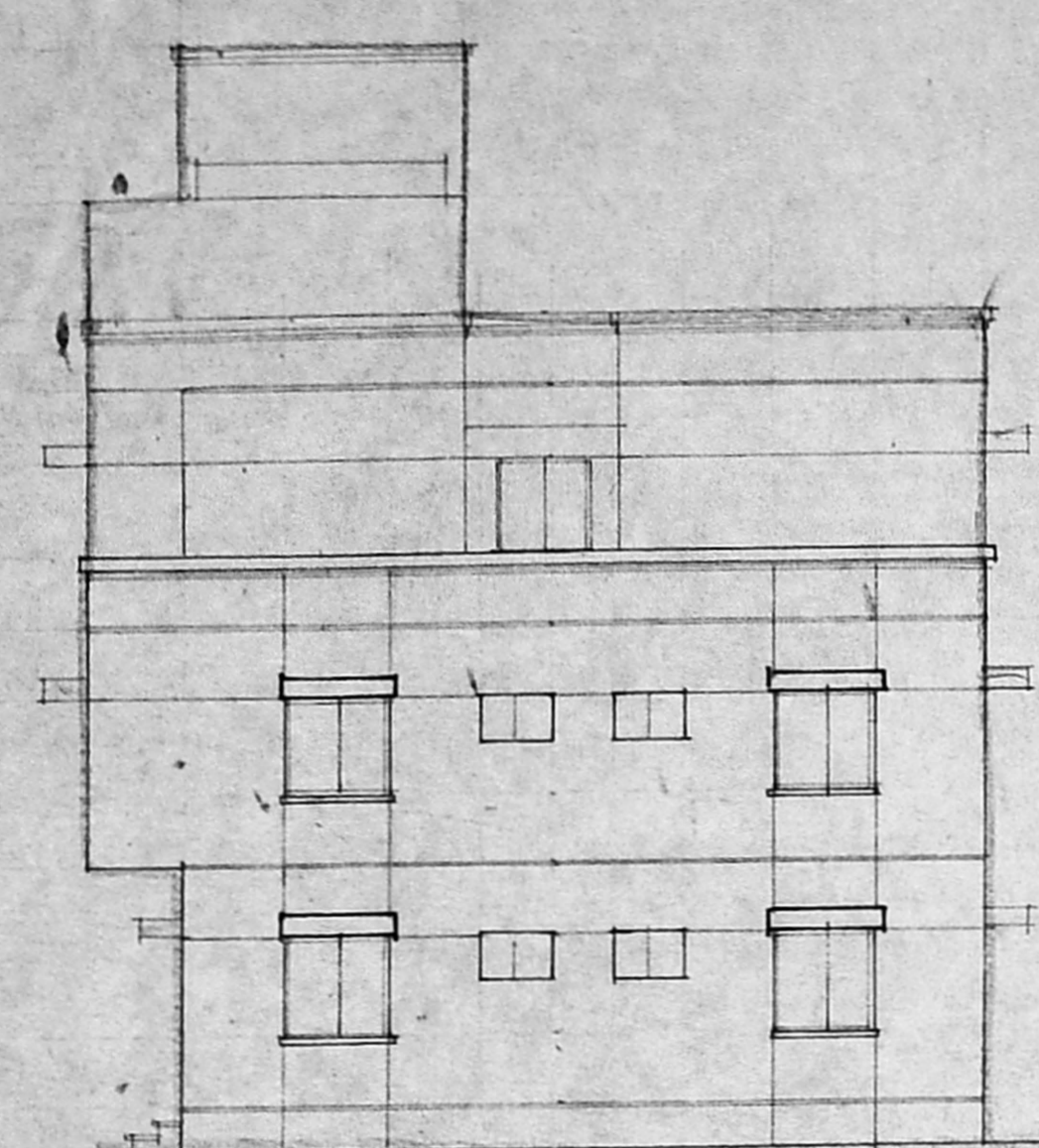
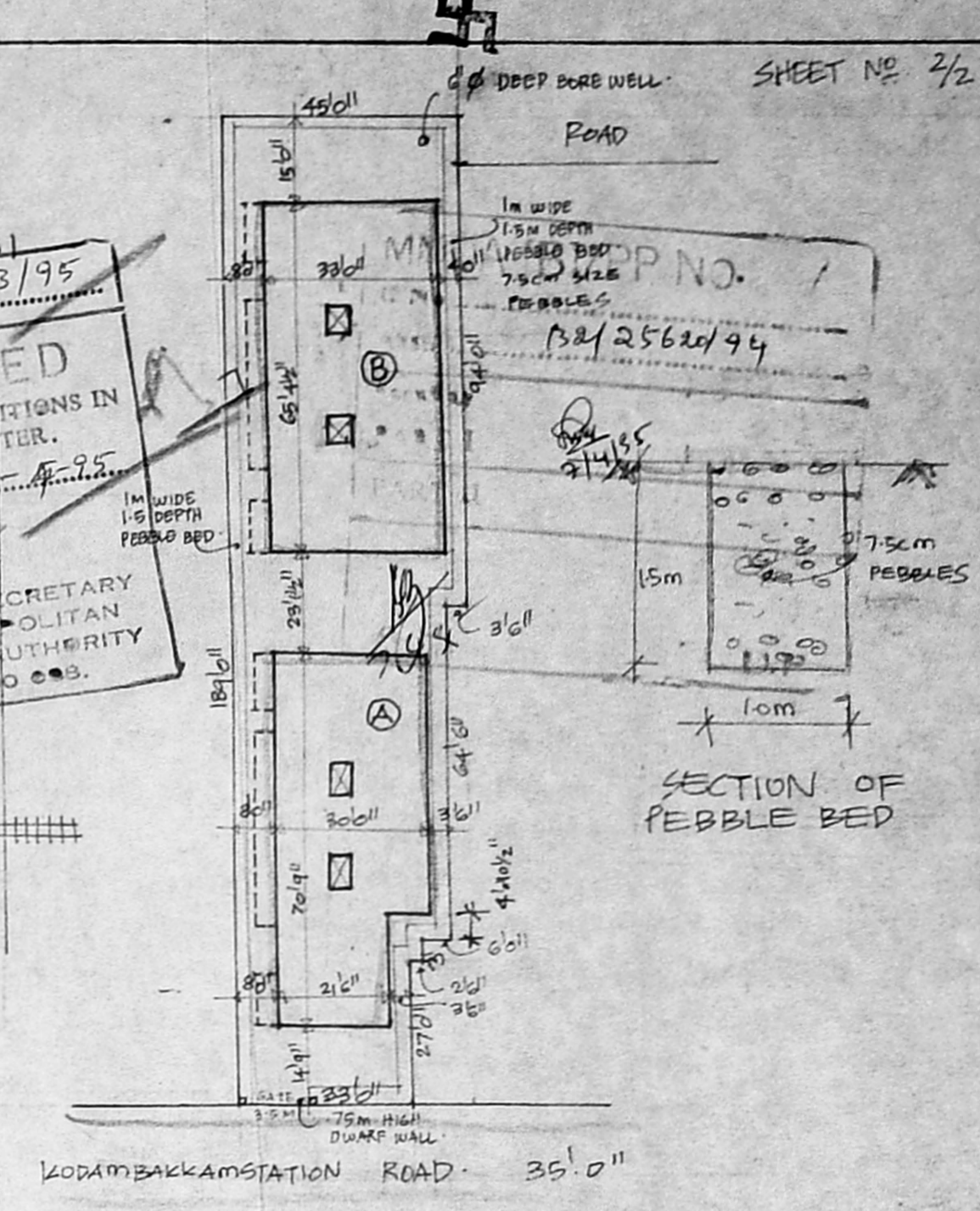
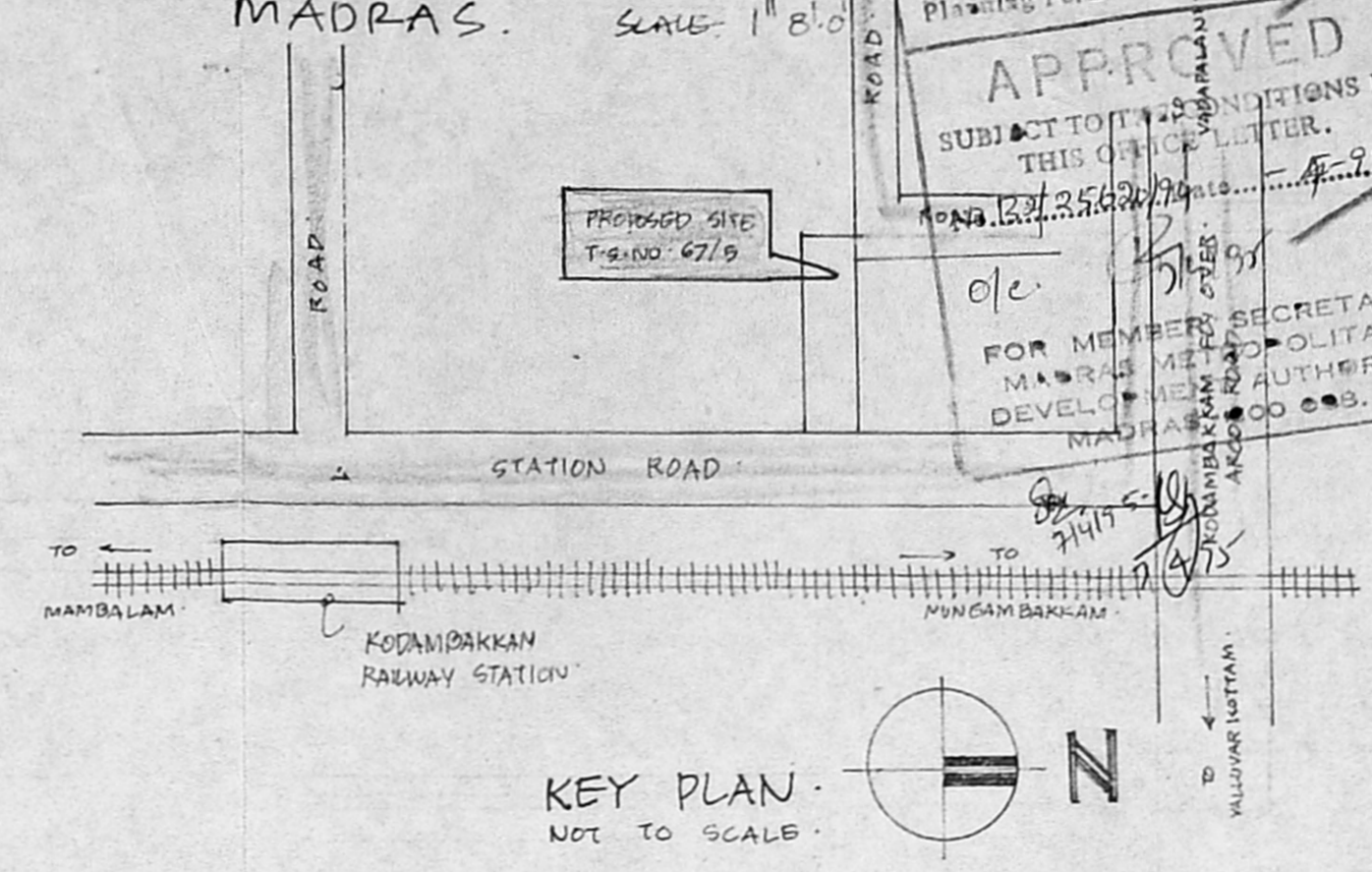

ELEVATION

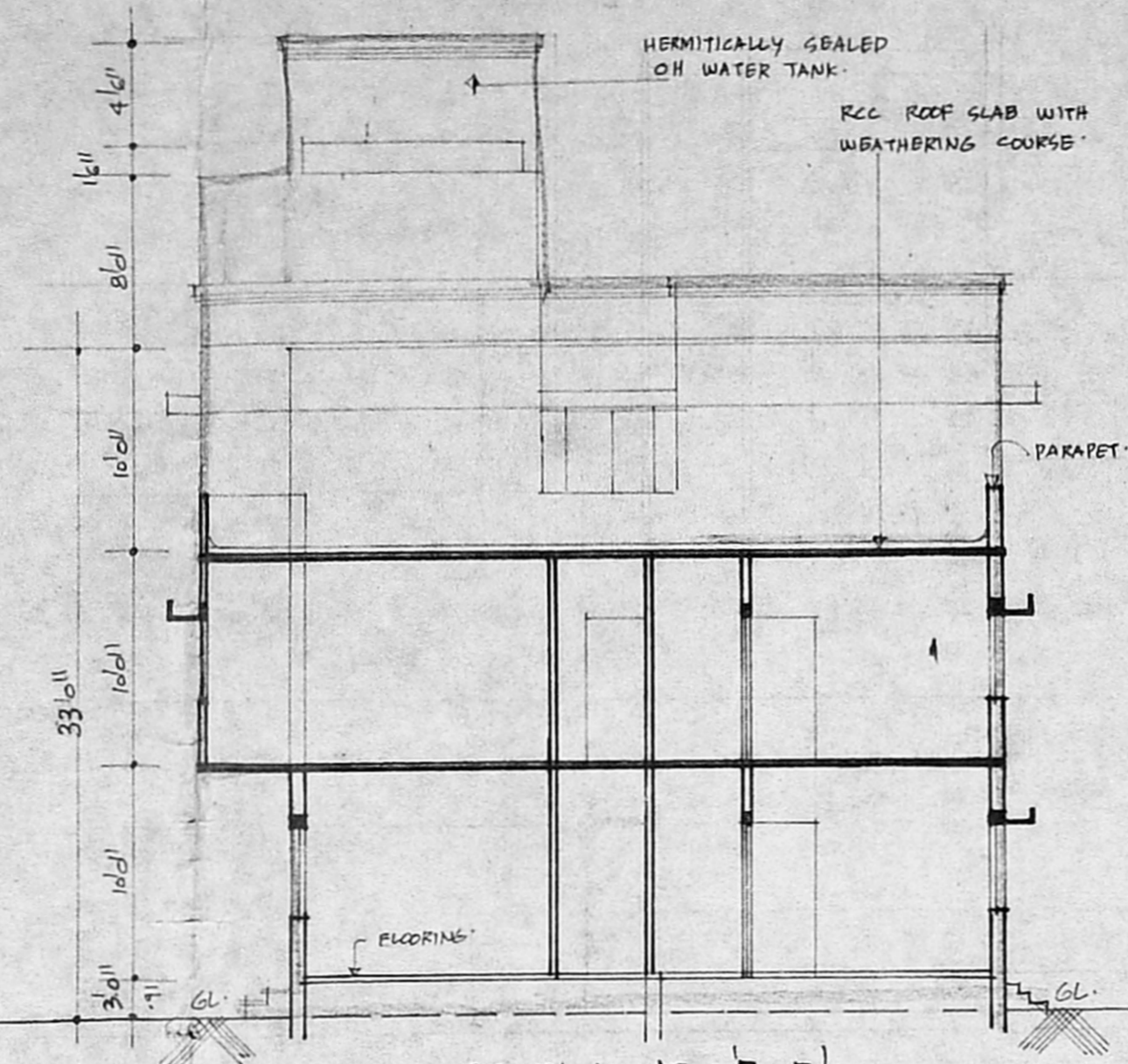

SECTION AT 'B-B'

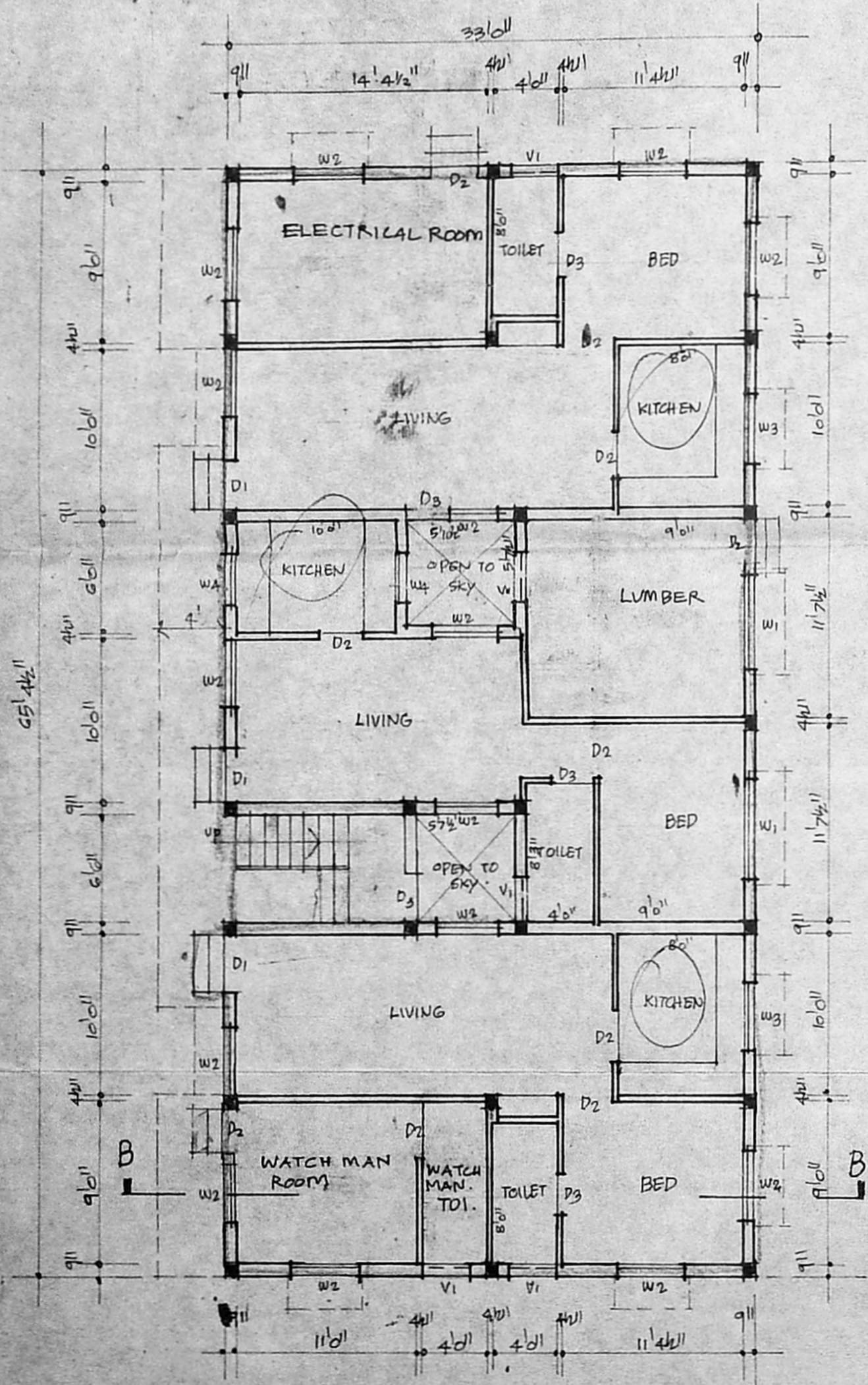

GROUND FLOOR PLAN BLOCK B

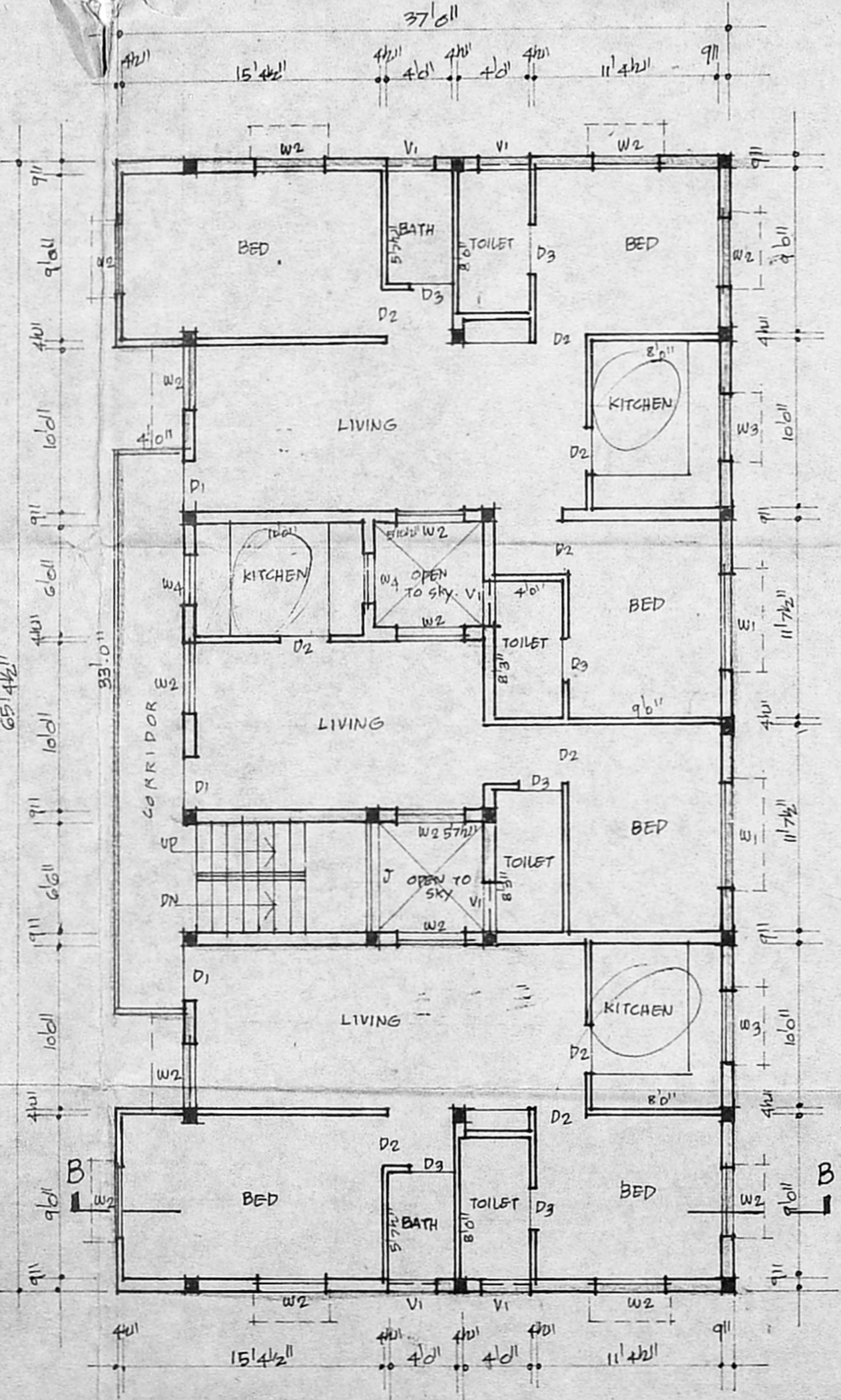

FIRST FLOOR PLAN

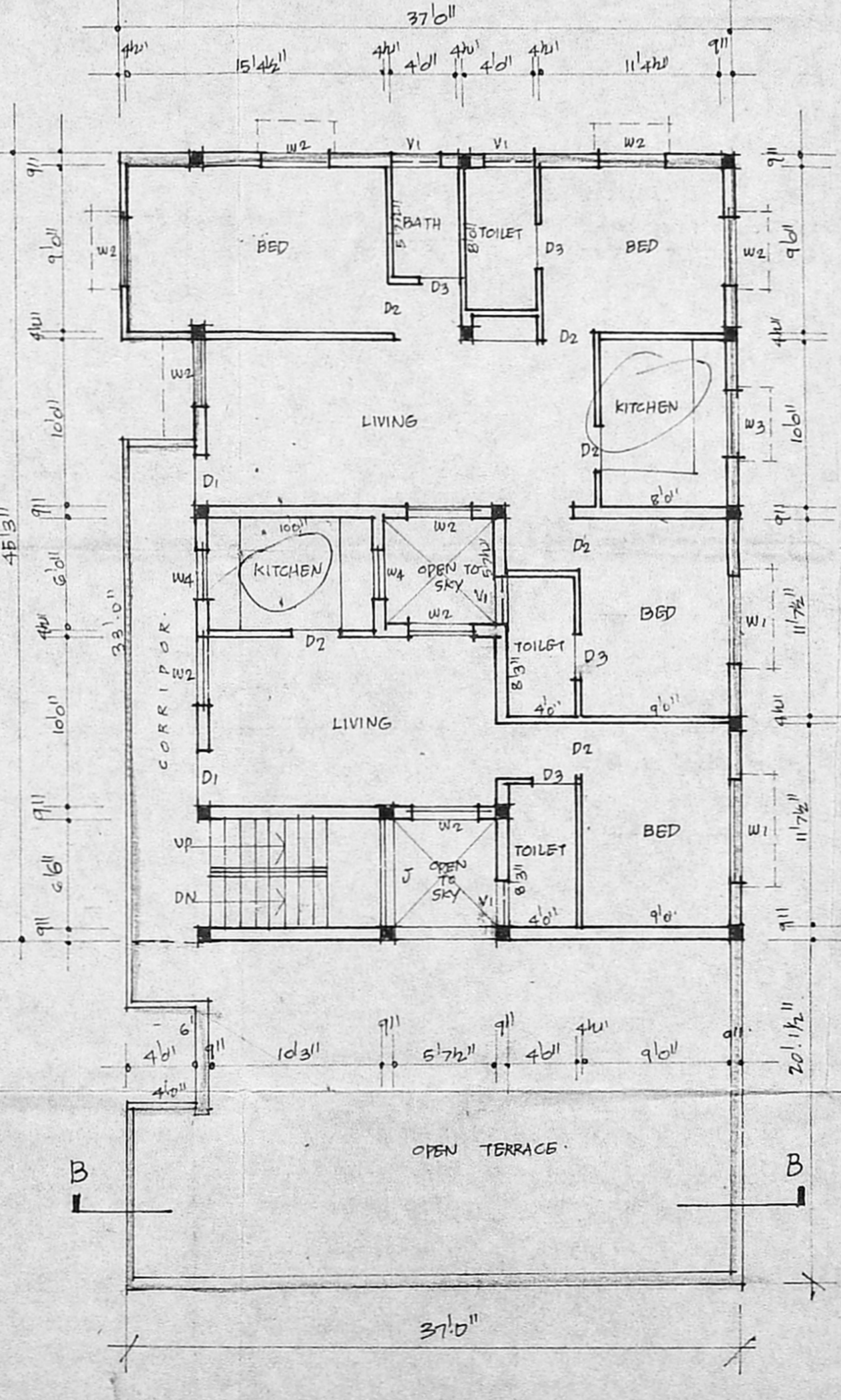

SECOND FLOOR PLAN

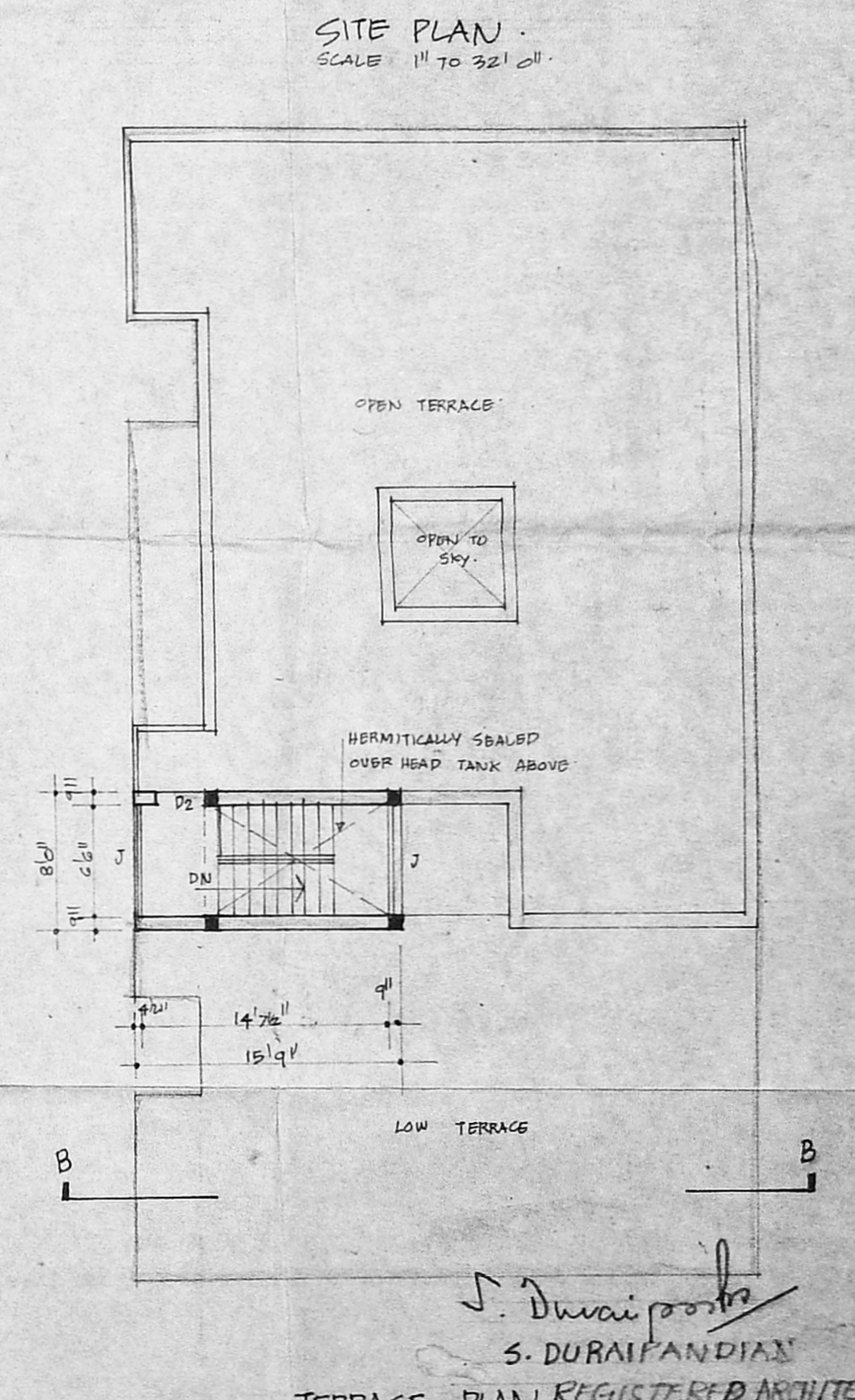

S. Durairaj
 S. DURAIRAJAN
 TERRACE PLAN REGISTERED ARCHITECT
 LICENCE NO. 365
 NO. 14, SRI VINAYAK, MS-10
 LICENSED SURVEYOR